

Scale 1"=33'0" (1:1100)
 Date 6/10/92

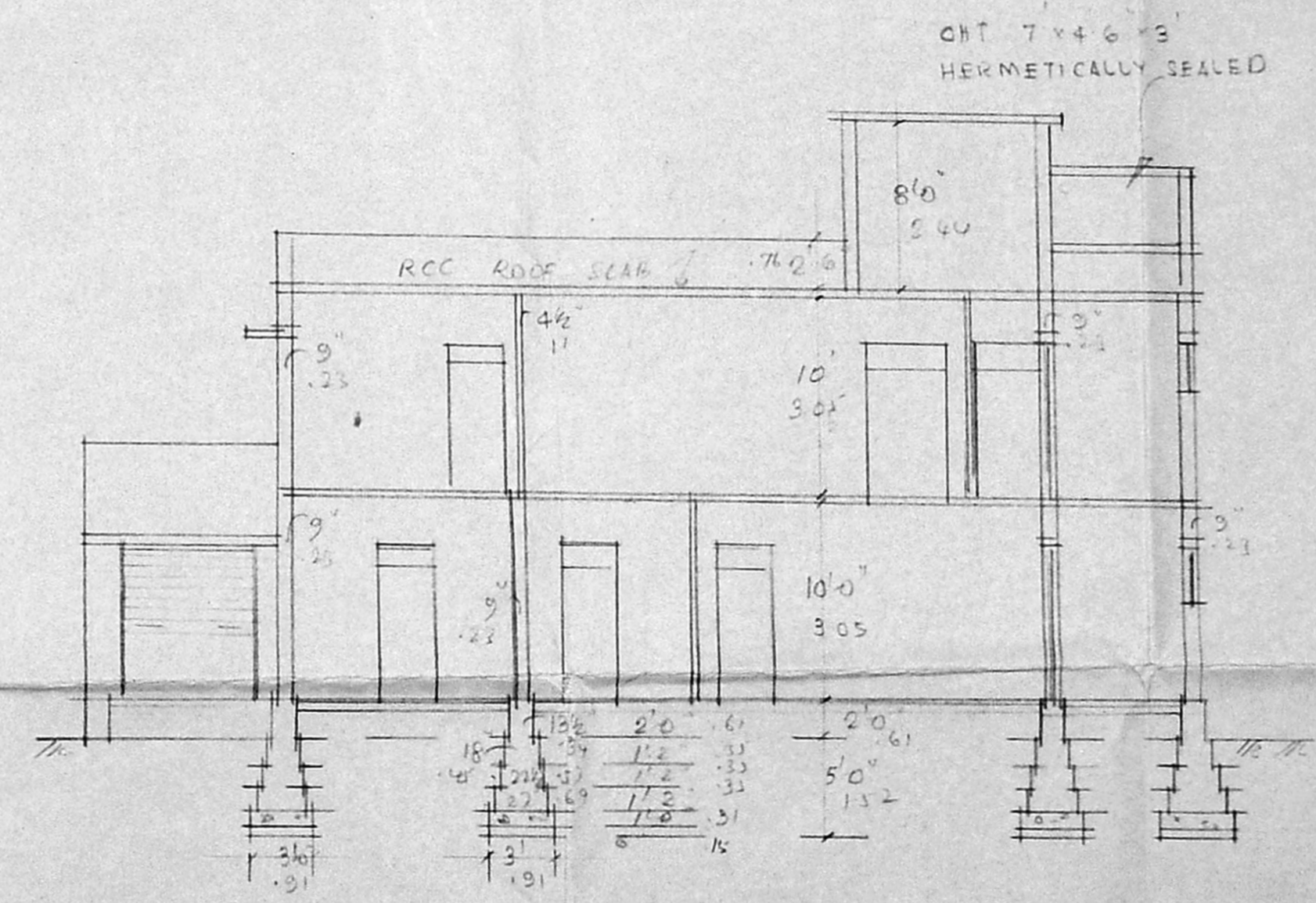
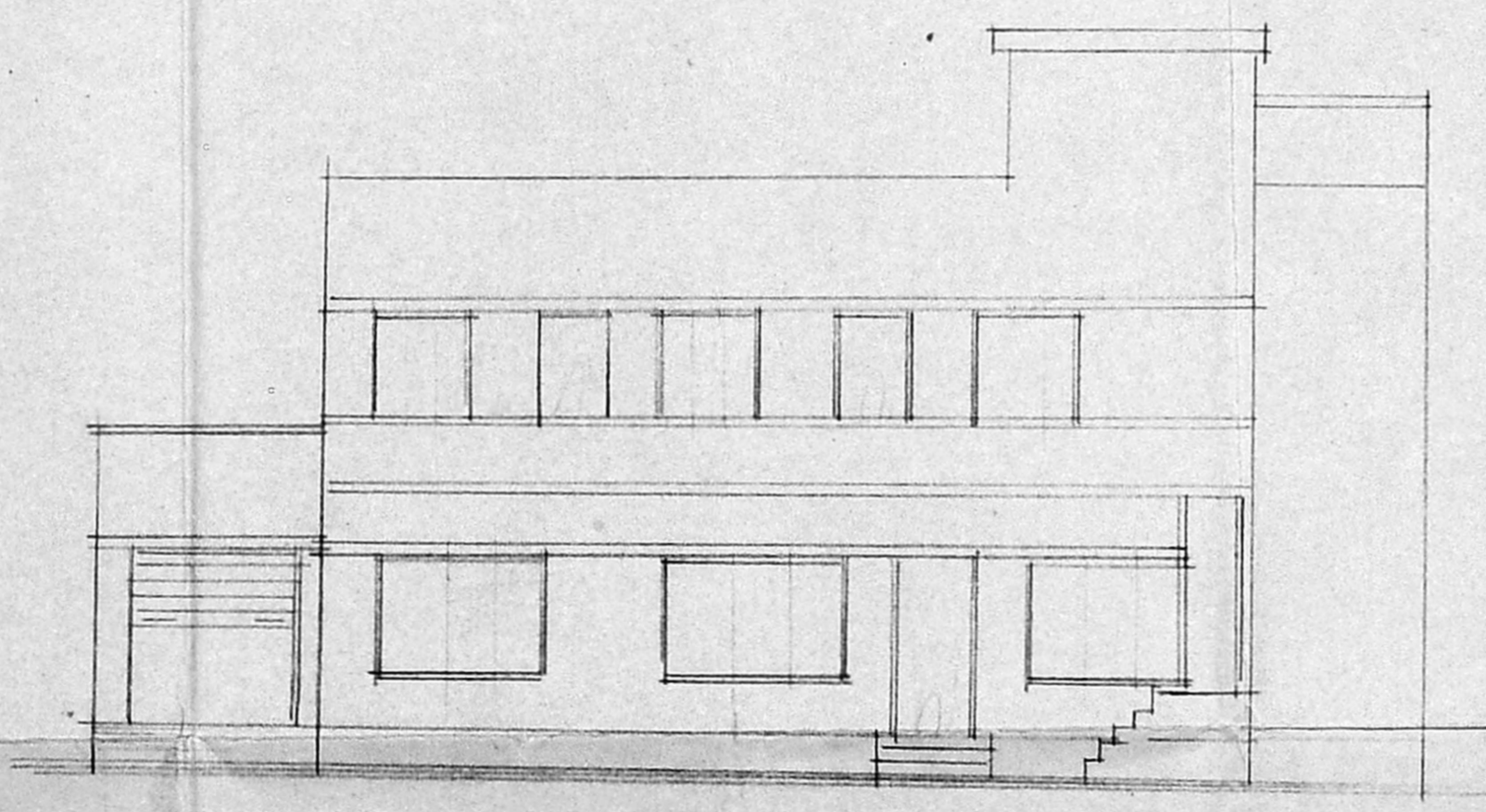
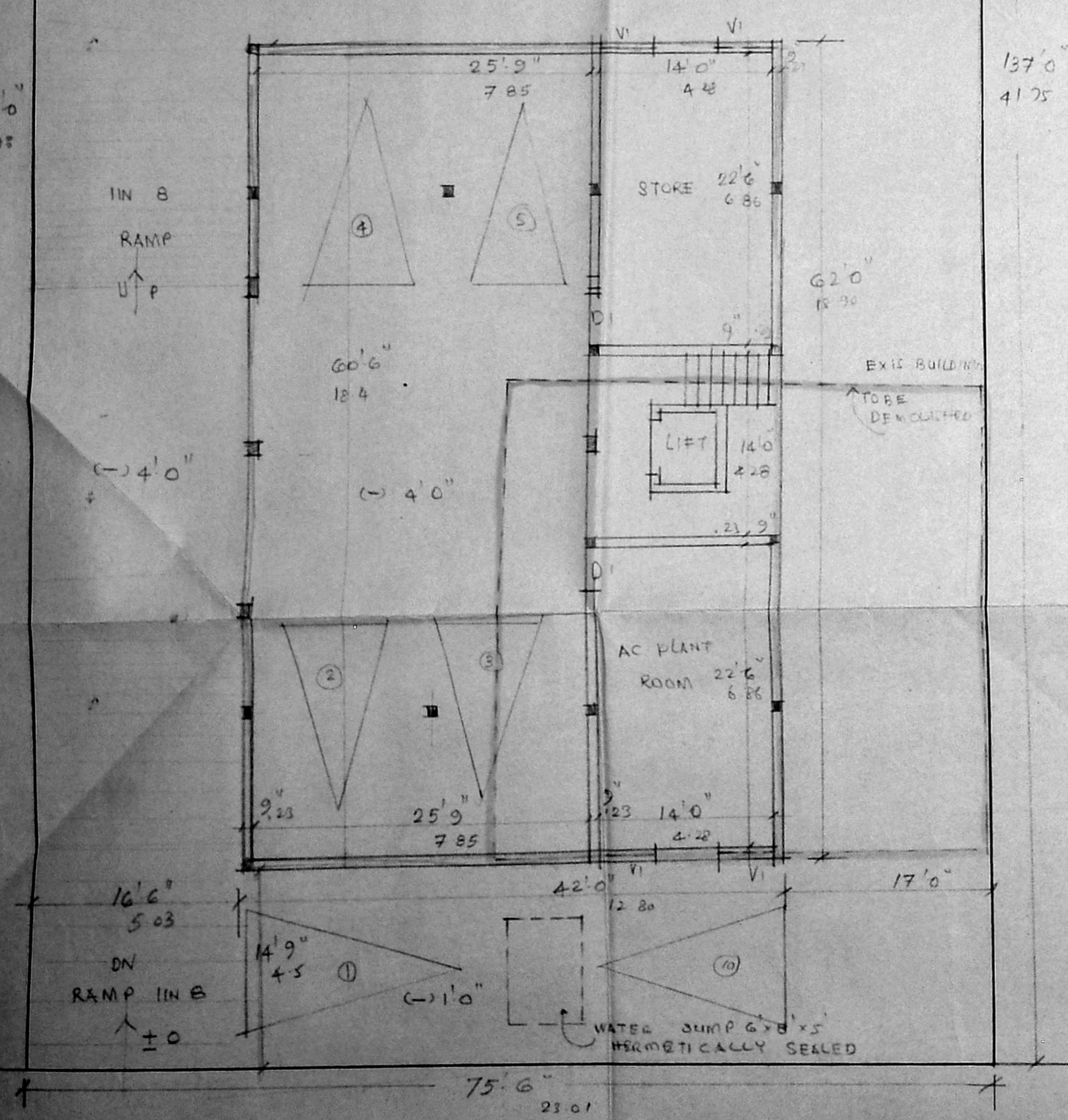
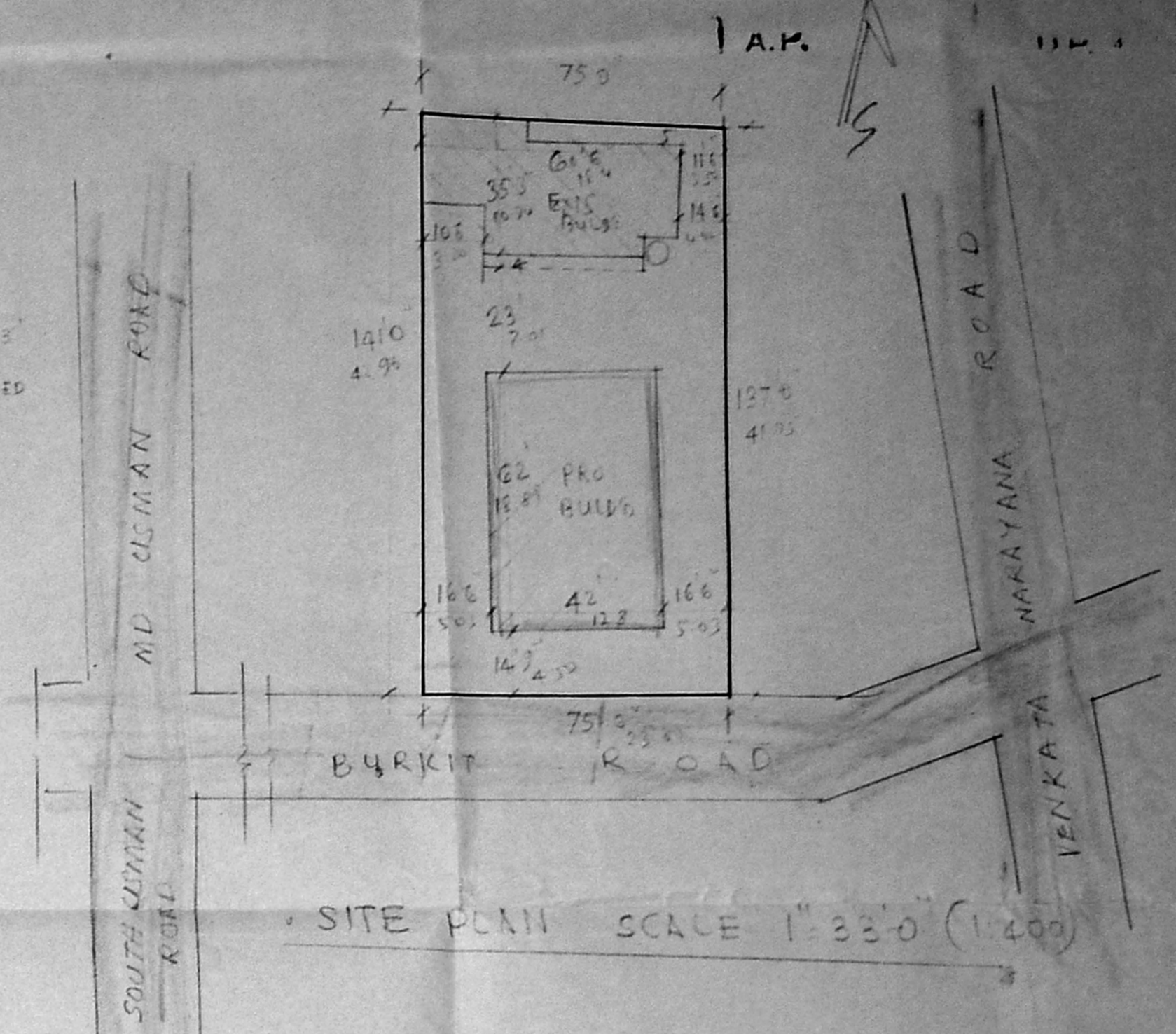
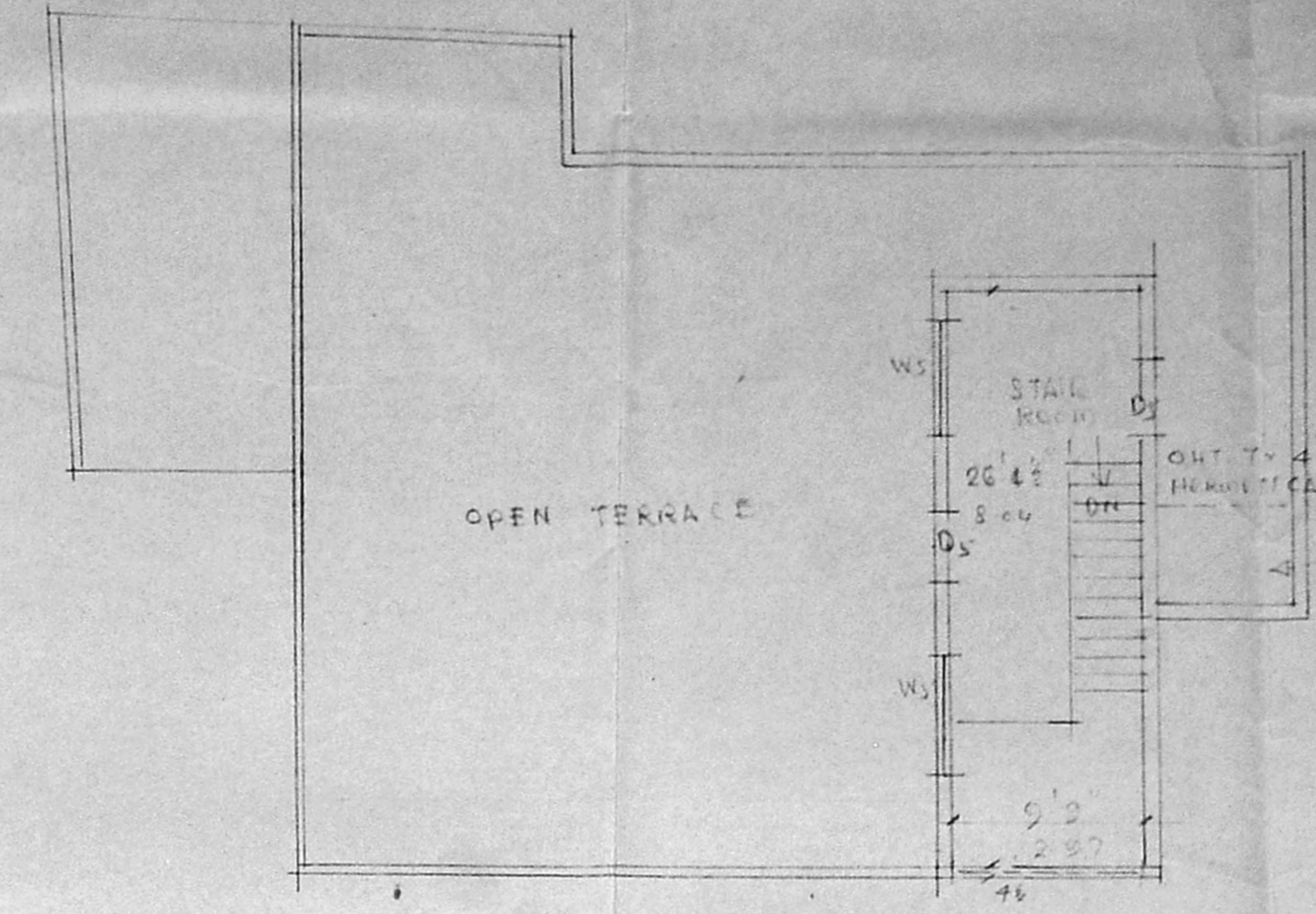
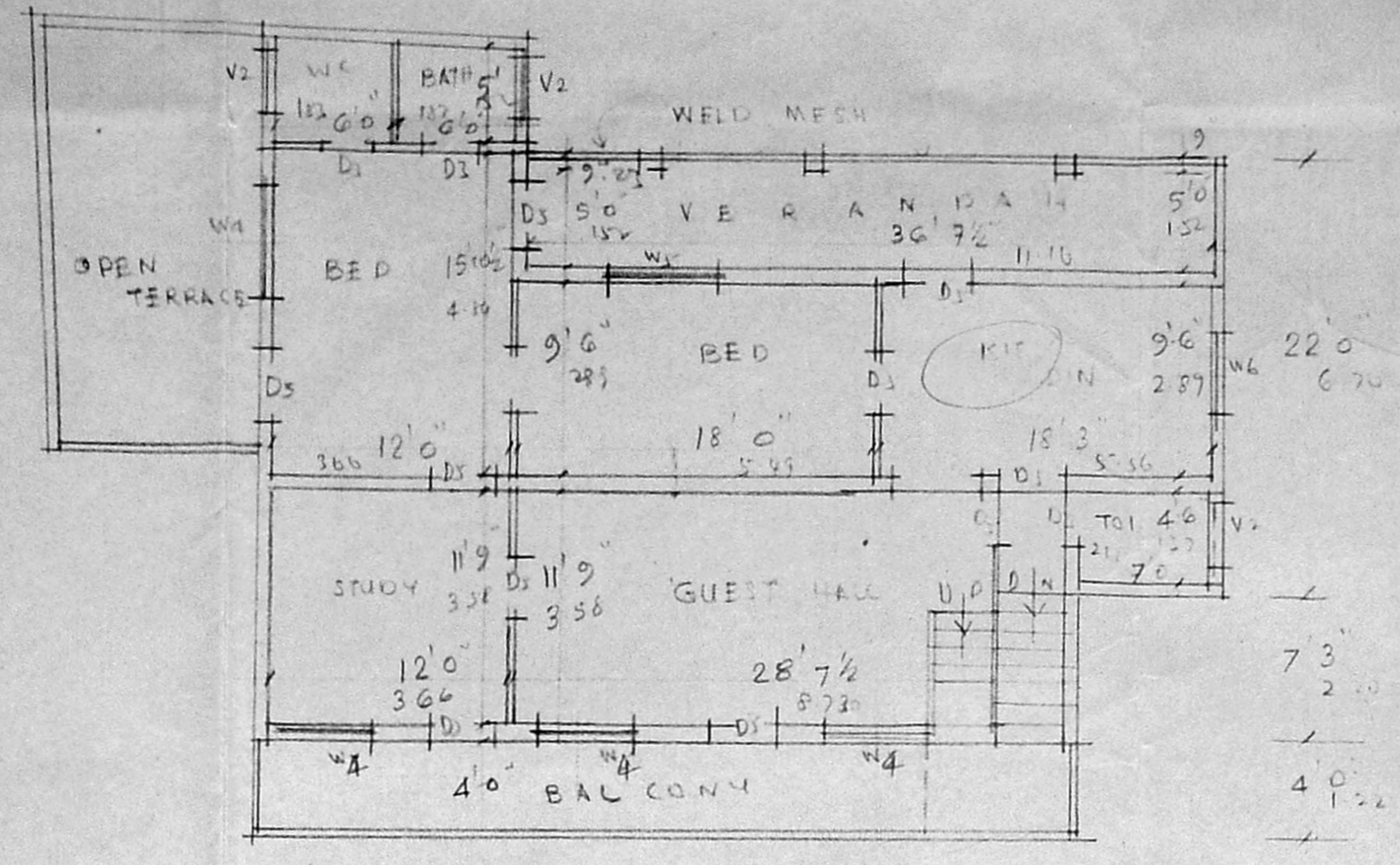
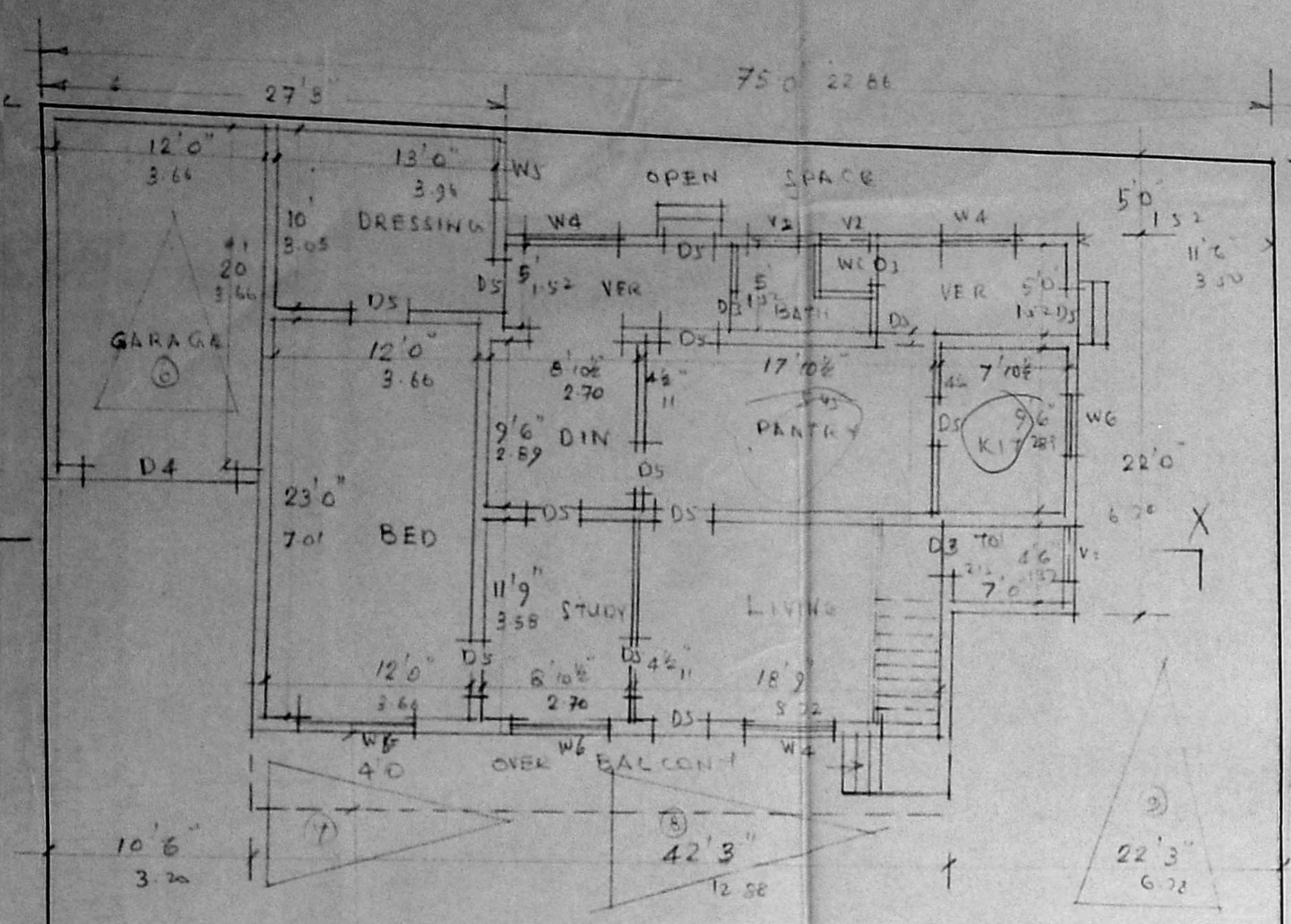

PLAN SHOWING THE PROPOSED ADDITIONS TO EXISTING BUILDING AT DOOR NO 65 BURKIT ROAD T. NAGAR DIVISION 137 (NEN) SCALE 1"=8'0" (1:100) T.S. NO 5960 OF BLOCK 132

APPROVED
 SUBJECT TO THE CONDITIONS IN THIS OFFICE LETTER
 No. 81/4040/92 Date 6/10/92
 FOR MEMBER SECRETARY
 MADRAS METROPOLITAN DEVELOPMENT AUTHORITY
 MADRAS - 600 008.

S. Somadeva
 S. SOMADEVA, B.E.
 CONSULTING ENGINEER
 CLASS-I LS. NO: 16
 DHUN BUILDING
 MADRAS - 600 008.
 OWNER

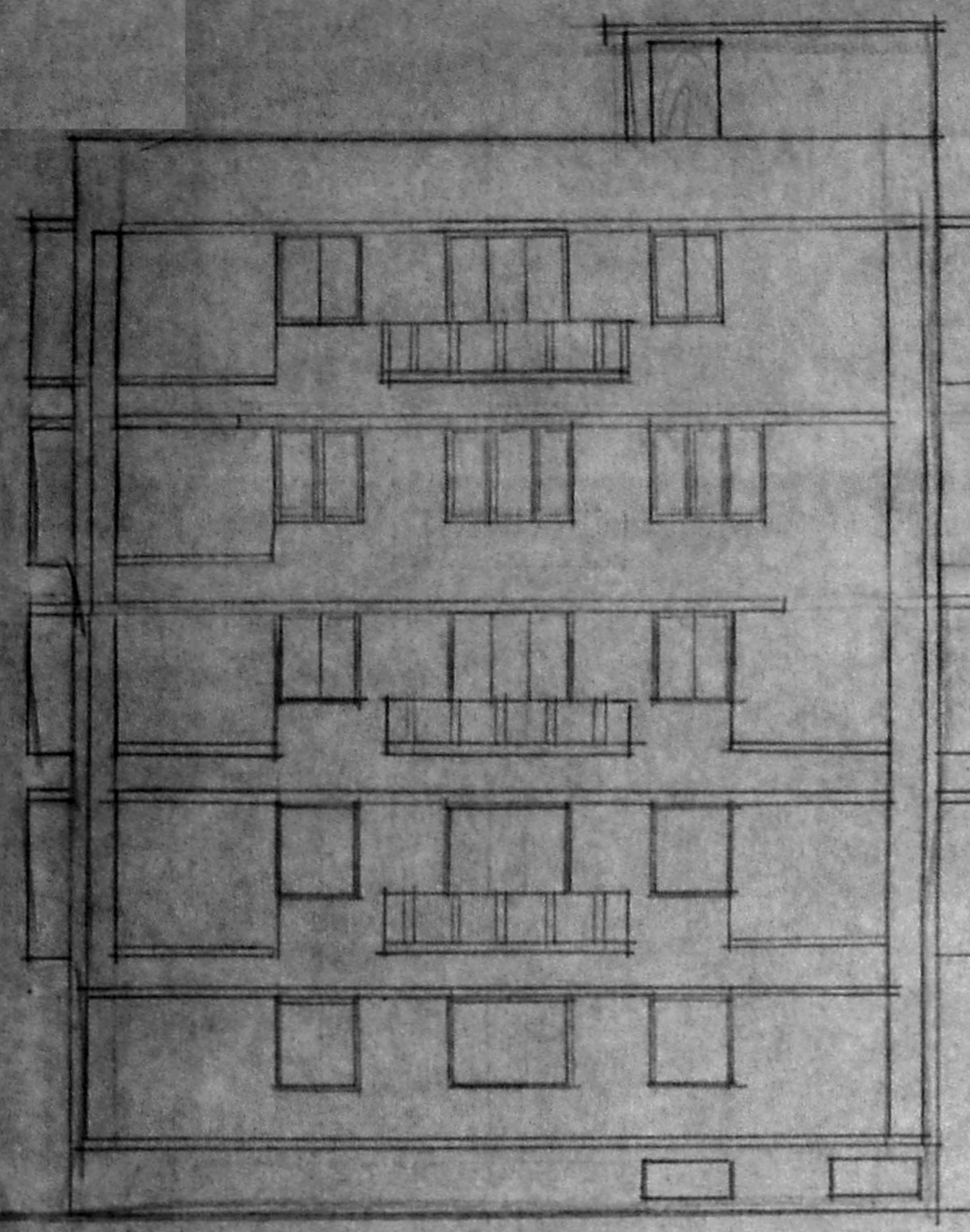

FRONT ELEVATION

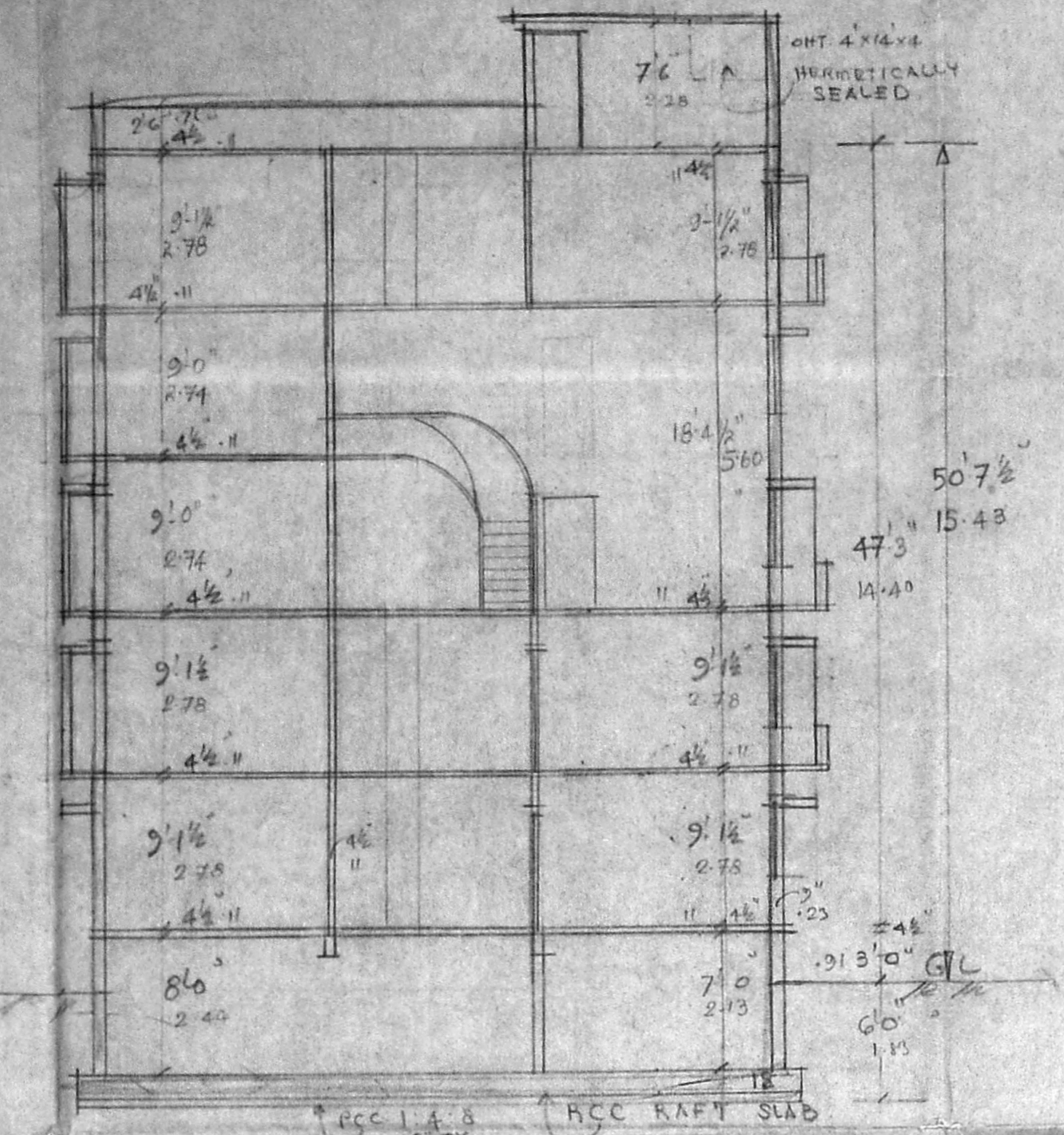

SECTION AA

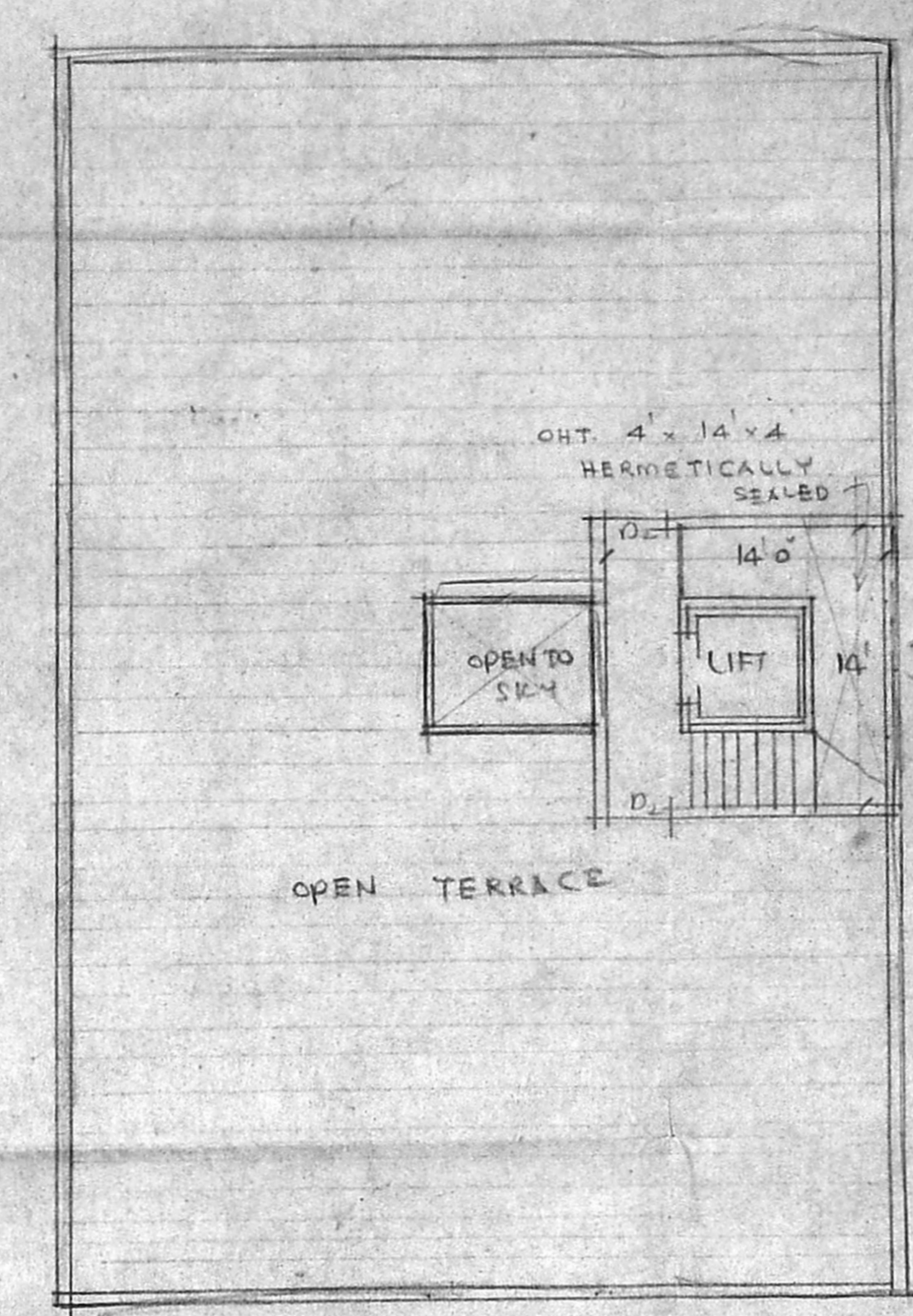

TERRACE PLAN.

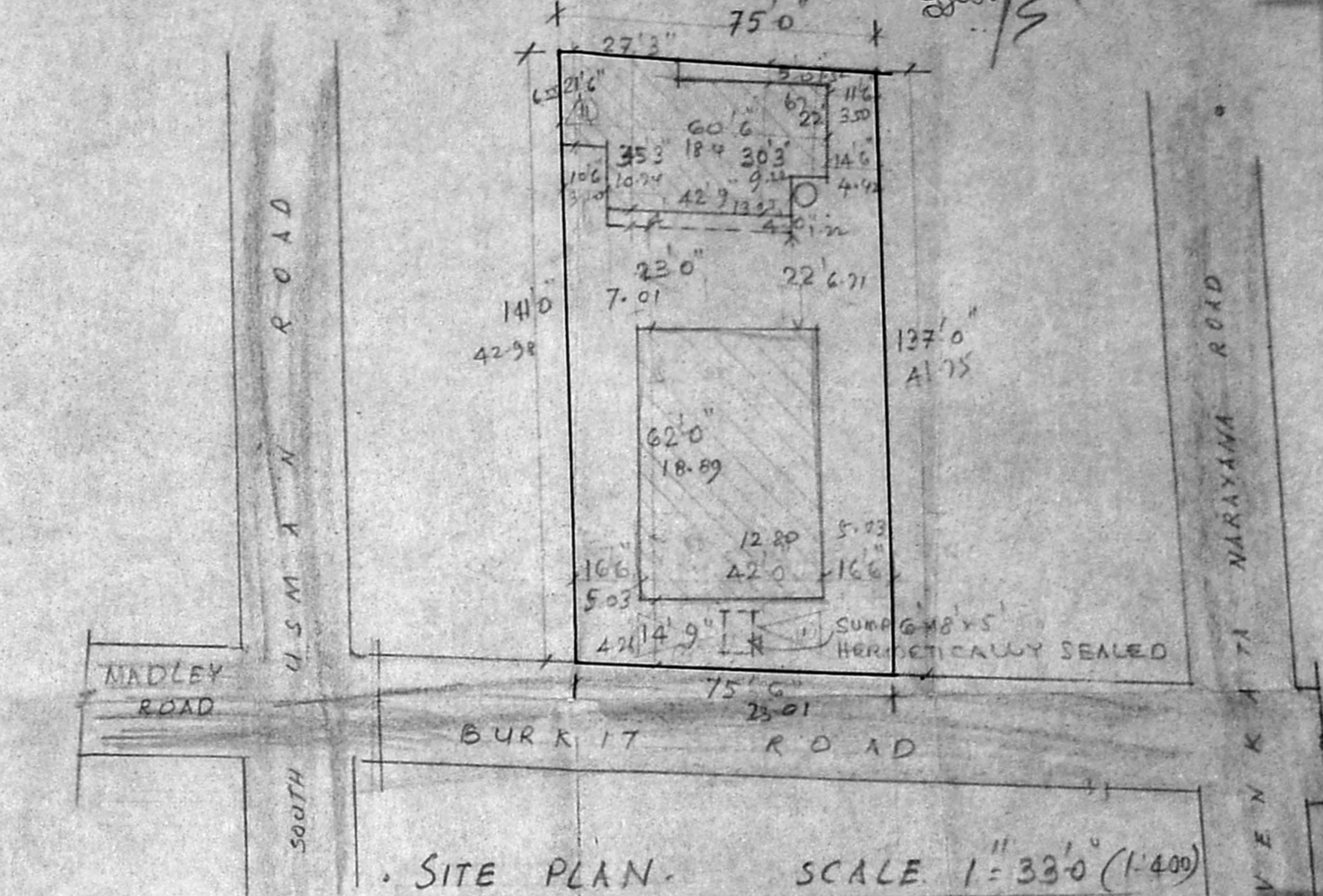

SITE PLAN. SCALE 1" = 33' (1:400)

D/22133/230 B/92 21 10/92
 Planning Permit No.
APPROVED
 SUBJECT TO THE CONDITIONS IN THIS OFFICE LETTER.
 D/1404/92, Date 10/11/92
 FOR MEMBER SECRETARY
 MADRAS METROPOLITAN
 DEVELOPMENT AUTHORITY
 MADRAS 600 008.

SPECIFICATION

FOUNDATION WITH RCC PILE IN 1:2:4. TIE BEAM, BEAM, LINTEL, ROOF SLAB IN CC 1:2:4. SUPER STRUCTURE WITH RCC COL. 9" x 9" IN CC 1:2:4. AND PARTITION WITH BRICK WORK IN CM 1:4.

FLOORING WITH MOSAIC TILES
 PLASTERING WITH CM 1:4, 12MM THICK FOR CEILING AND WALLS.
 WHITE AND COLOUR WASH TWO COATS

JOINERY:

D1 DOOR	3'3" x 7'0"	100 x 213
D2 "	3'0" x 7'0"	91 x 213
D3 "	2'6" x 7'0"	76 x 213
F.W. FRENCH WINDOW	6'0" x 7'0"	183 x 213
W1 WINDOW	6'0" x 4'6"	183 x 137
W2 "	4'0" x 6'6"	122 x 192
W3 "	3'0" x 6'6"	91 x 192
V1 VENTILATOR	4'0" x 2'0"	122 x 61
V2 "	3'0" x 2'0"	91 x 61
V3 "	2'0" x 4'0"	61 x 122
D4 DOOR	6'0" x 7'6"	204 x 228
D5 "	3'0" x 7'6"	91 x 228
W4 WINDOW	6'0" x 5'0"	183 x 152
W5 "	4'0" x 5'0"	122 x 152
W6 "	6'0" x 7'6"	183 x 228
J RCC JALDI	14'0" x 5'0"	424 x 152

COLOUR INDEX: EXISTING SHOWN IN PROPOSED ROAD BOUNDARY

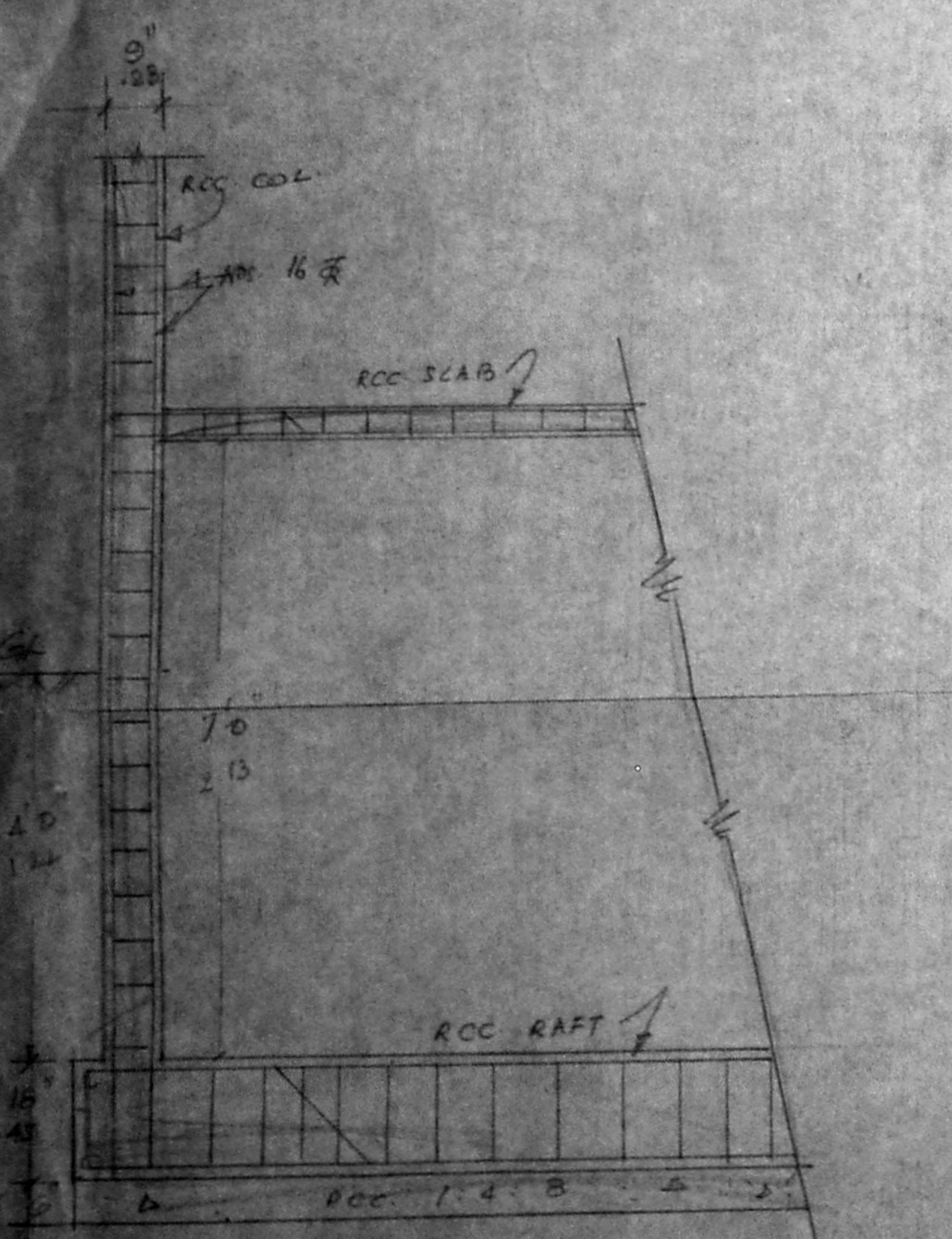

DETAILS OF RCC RAFT & RCC COLUMN. SCALE 1" = 2'0" (1:25)

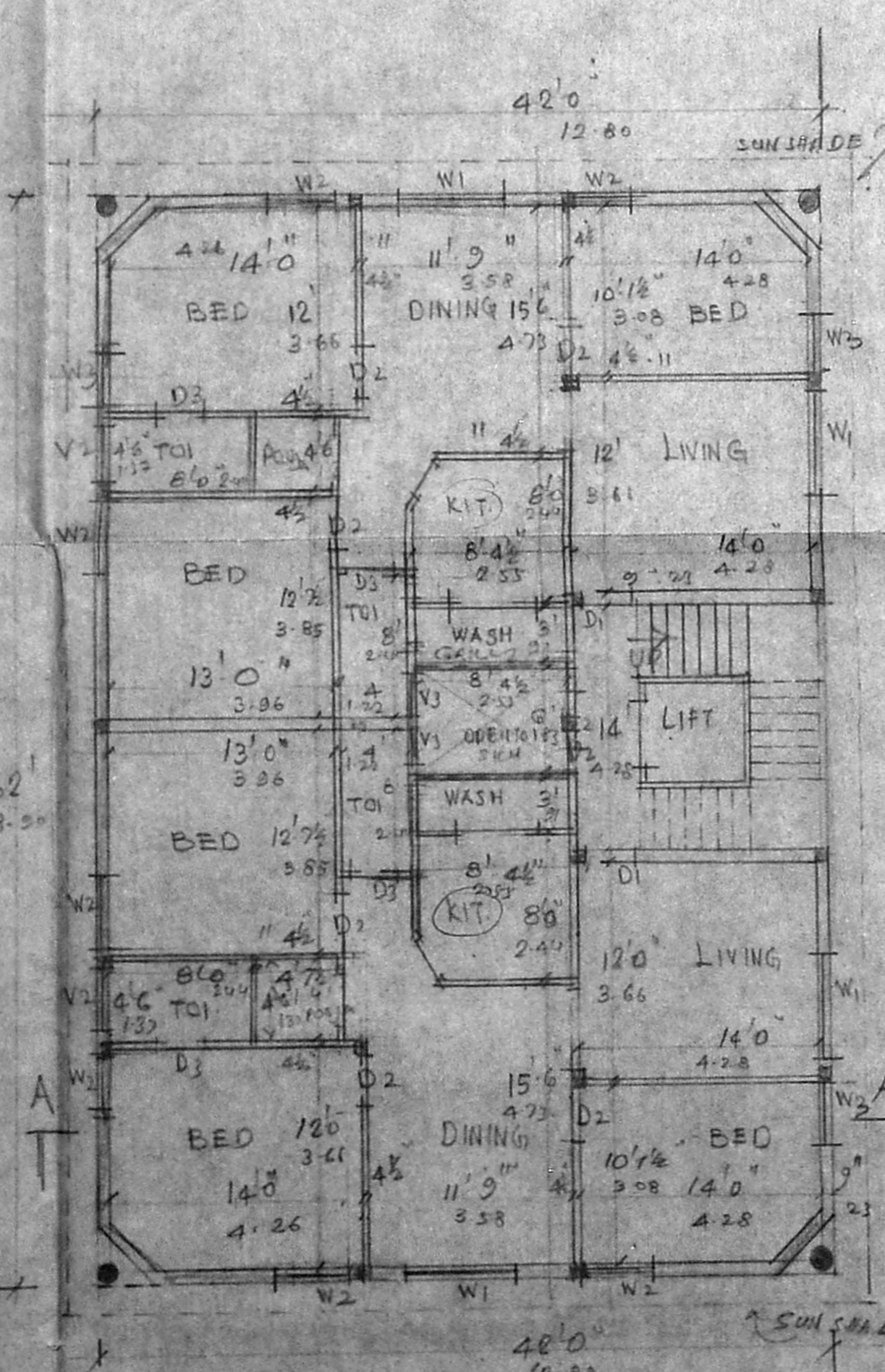

PLAN OF GROUND FLOOR

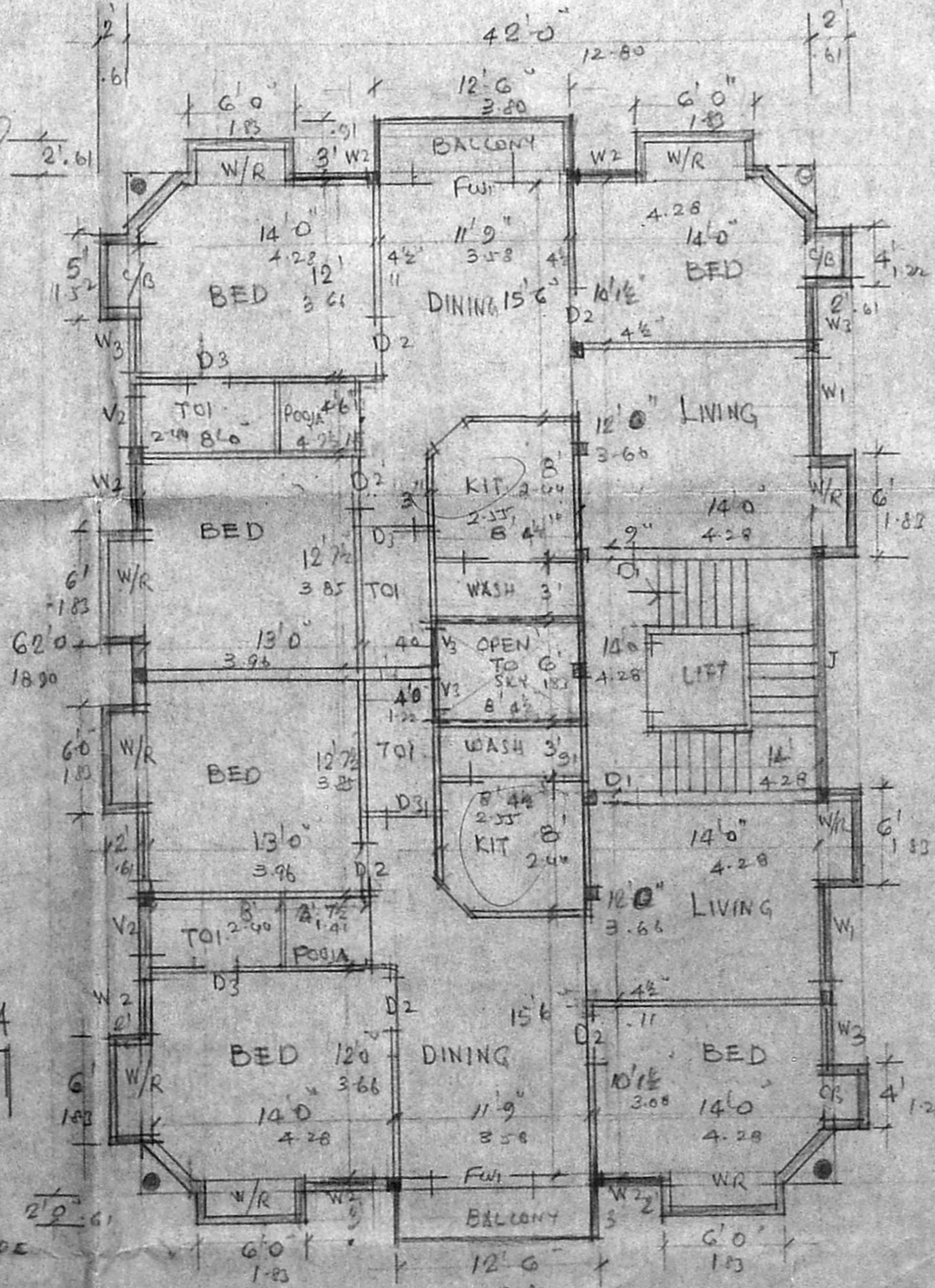

TYPICAL FLOOR PLAN OF FIRST AND THIRD FLOOR

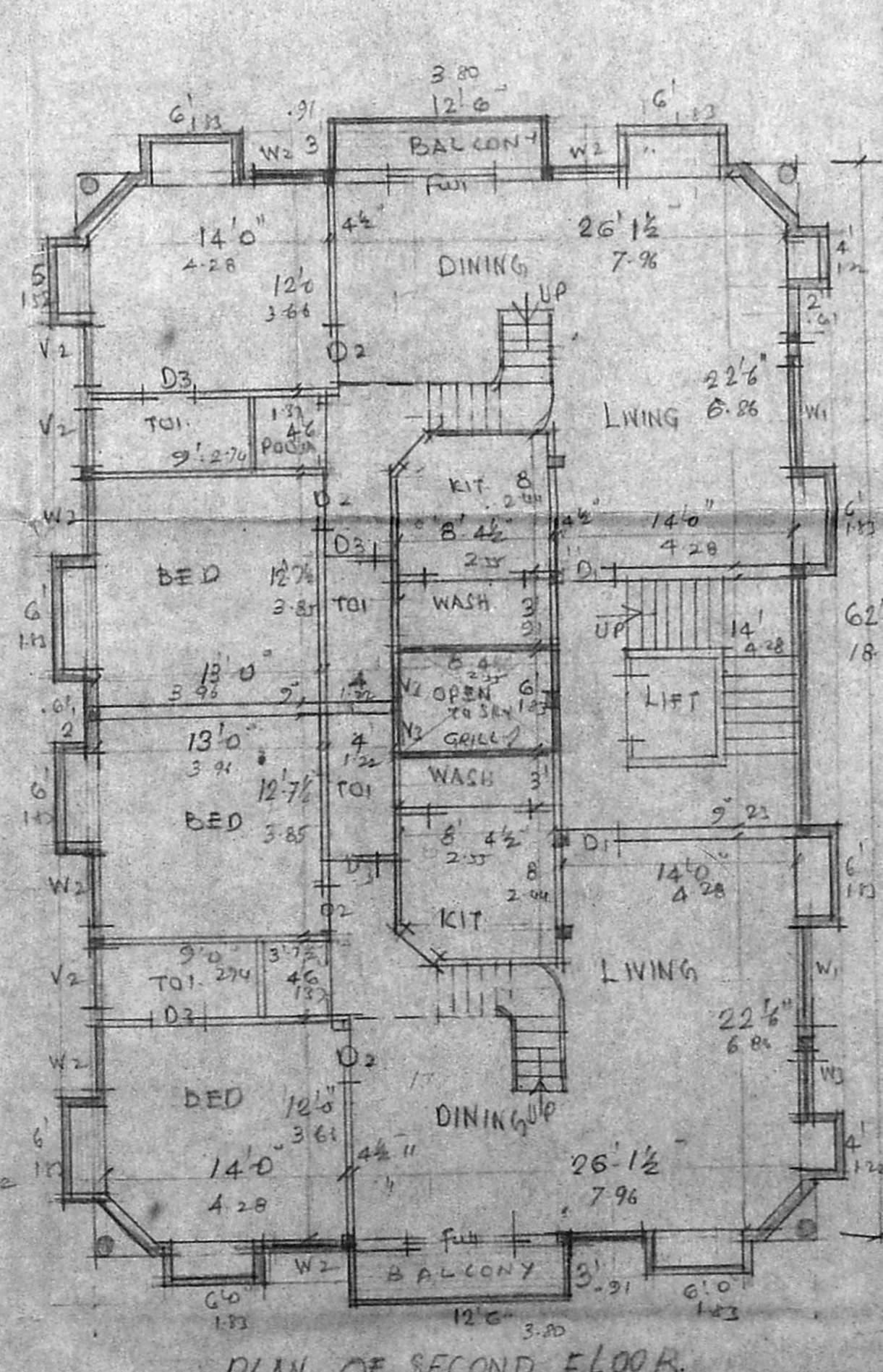

PLAN OF SECOND FLOOR.

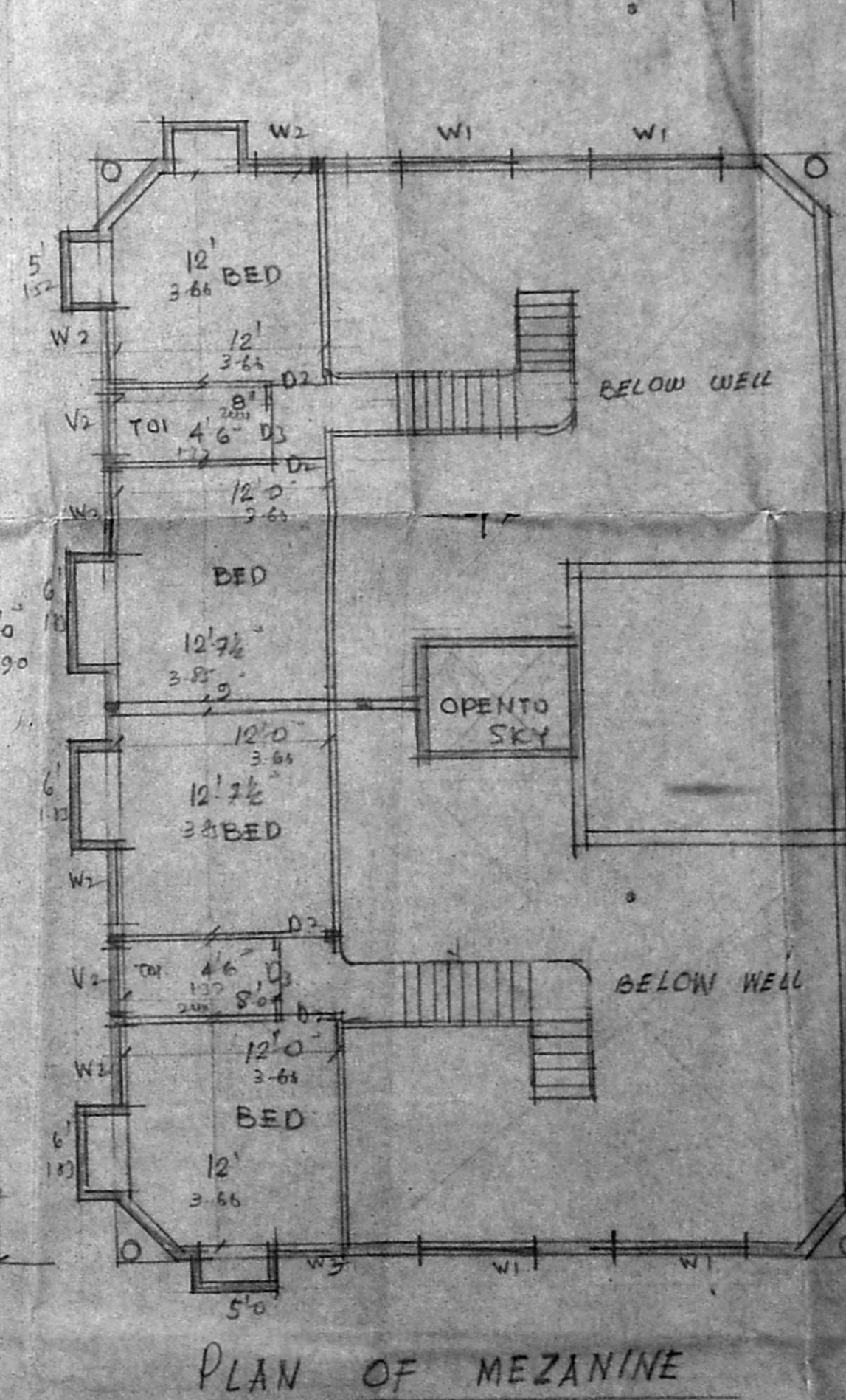

PLAN OF MEZANINE

PLAN SHOWING THE PROPOSED ADDITIONS TO EXISTING BUILDING AT DOOR NO 65, BURKIT ROAD, T. NAGAR DIVISION 137 (NEW) SCALE 1" = 8'0" (1:100) TS NO 5900 OF BLOCK 132

S. S. Srinivasulu
 S. S. Srinivasulu, B.E.
 CONSULTING ENGINEER
 CLASS-I LS. NO. 16
 DHUN BUILDING
 MADRAS - 2.
 OWNER: *S. S. Srinivasulu*
 SURVEYOR: *S. S. Srinivasulu*